

PLAN SHOWING THE PROPOSED CONSTRUCTION OF A  
RESIDENTIAL BUILDING IN PLOT NO:14 SIGAMANI NAGAR IN  
S.NO:202/8A OF NO:154. MADIPAKKAM VILLAGE, ST THOMAS  
MOUNT PANCHAYAT UNION LIMIT, SAIDAPET TALUK.

SCALE 1" = 8'-0" (1:100)

FOR OFFICE USE.

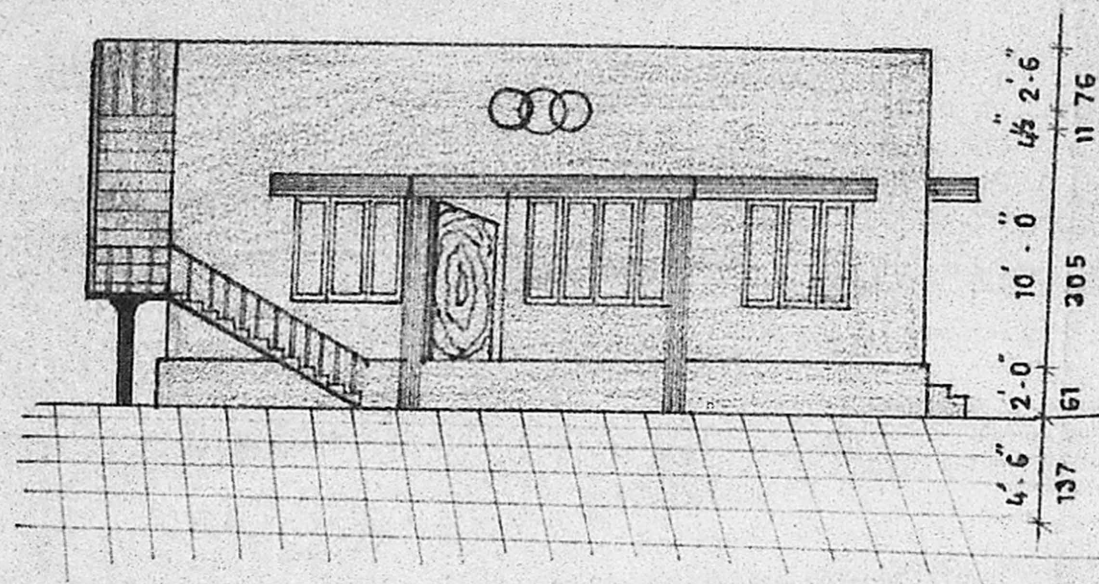

FRONT ELEVATION.

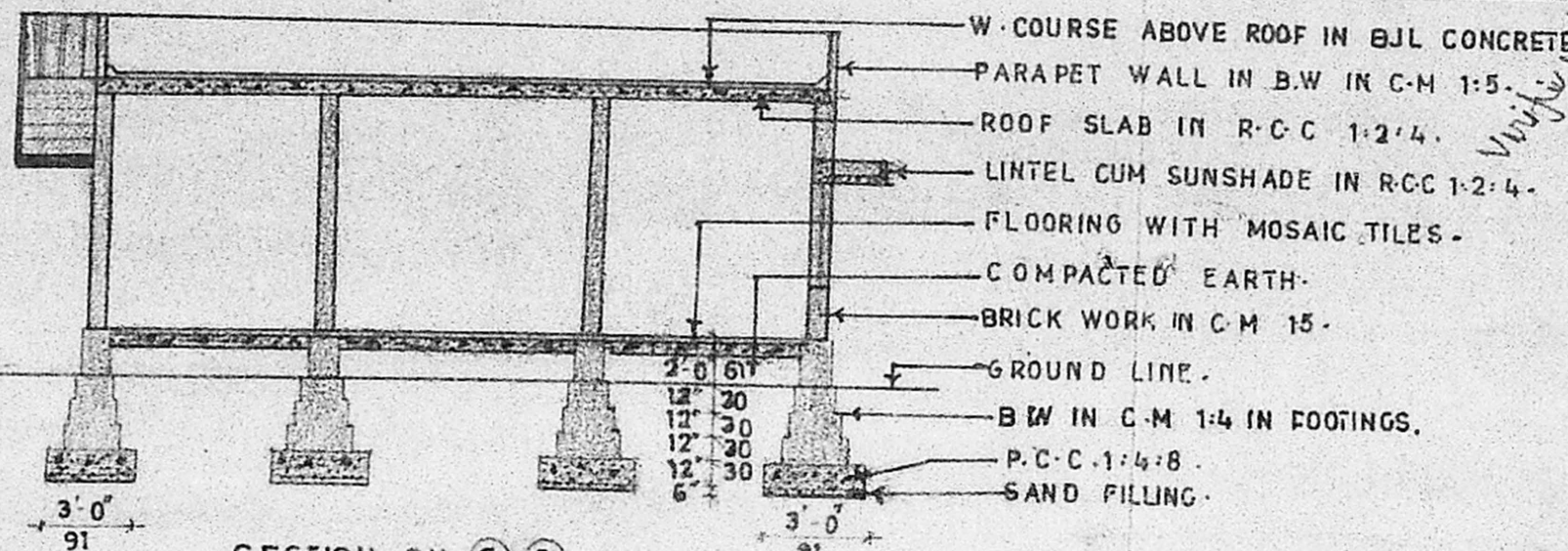

SECTION ON G.G.

*Handwritten notes:*  
S/L plan in 24A A/R 100/90  
Saidapet  
A/R 2516/90  
Sudhakar Mani  
11.2.91  
13.2.91

**JOINERY DETAIL'S.**

D - DOOR	3'-3" x 6'-6"	99 x 198
D <sub>1</sub> - DOOR	3'-0" x 6'-6"	91 x 198
D <sub>2</sub> - DOOR	2'-6" x 6'-6"	76 x 198
W - WINDOW	6'-0" x 4'-6"	183 x 137
W <sub>1</sub> - WINDOW	4'-6" x 4'-6"	137 x 137
W <sub>2</sub> - WINDOW	3'-0" x 4'-6"	91 x 137
V - VENTILATOR	3'-0" x 2'-0"	91 x 61
O - OPENING	3'-0" x 6'-6"	91 x 198

**AREA DETAIL'S.**

EXTENT :	SQ. FT.	SQ. ME.
PLOT	2400.00	222.96
PRO. BUL.	600.00	55.74
PLOT COVERAGE.		25%
C.S.I		0.25

**STAIR CASE DETAIL'S.**

OPEN STAIR CASE		
WIDTH.	3'-0"	.91M
TREAD	8'-0"	.25M
RISE	0'-7"	.18M

**REFERENCE.**

- PROPOSED WORKS.
- ROADS.
- BOUNDARY.

**SIGNATURE OF OWNER:**  
*Signature*

**SIG. OF LIC. SURVEYOR:**  
*Signature*  
P. GANESAN, D.C.E.S.W.  
LICENSED SURVEYOR AND CONSULTING ENGINEER  
AMBATTUR AND ALANDOUR MUNICIPALITY  
NO. 108, S.V. KOIL ST., KARUKKU,  
AMBATTUR, MADRAS-600 053.

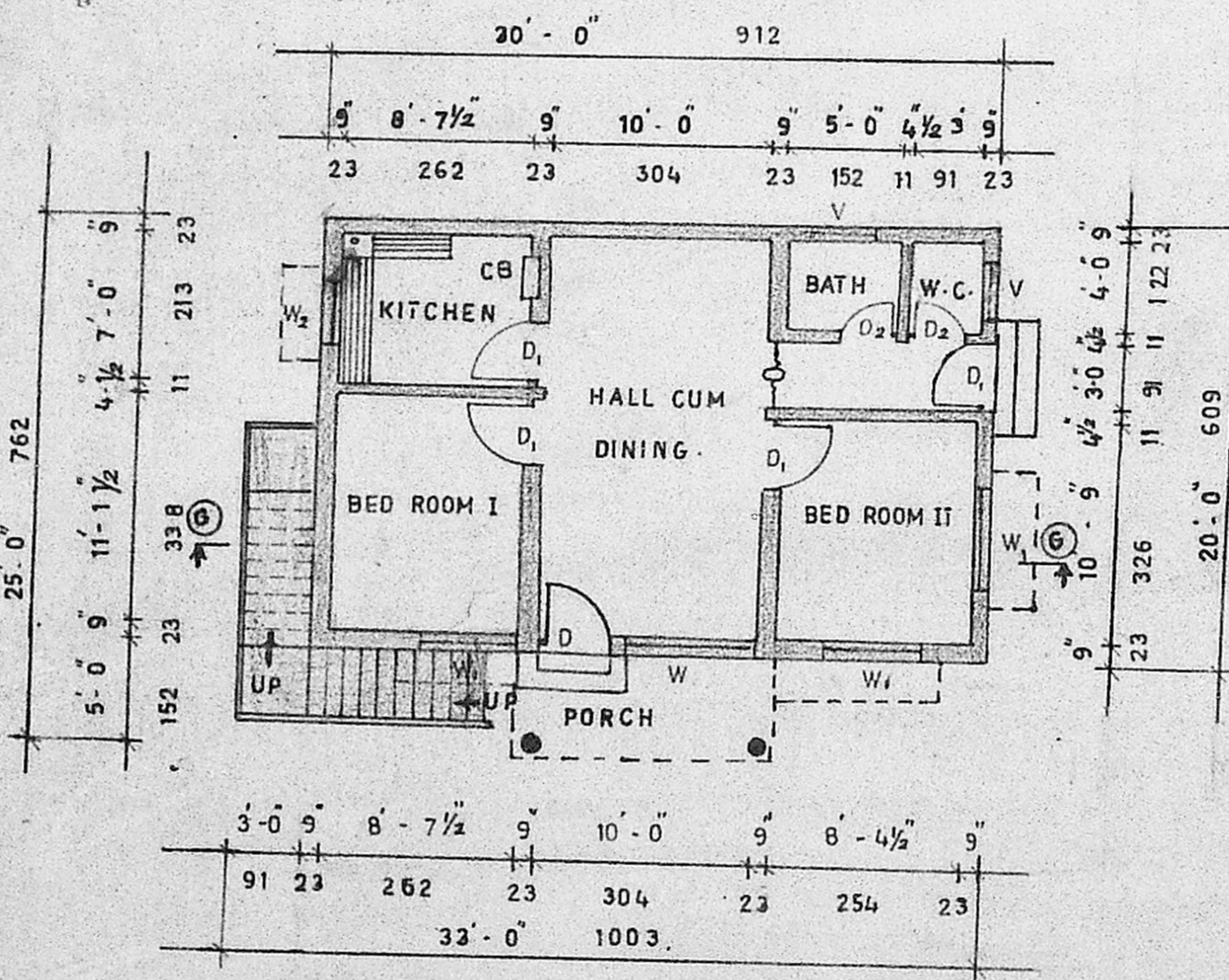

PLAN.

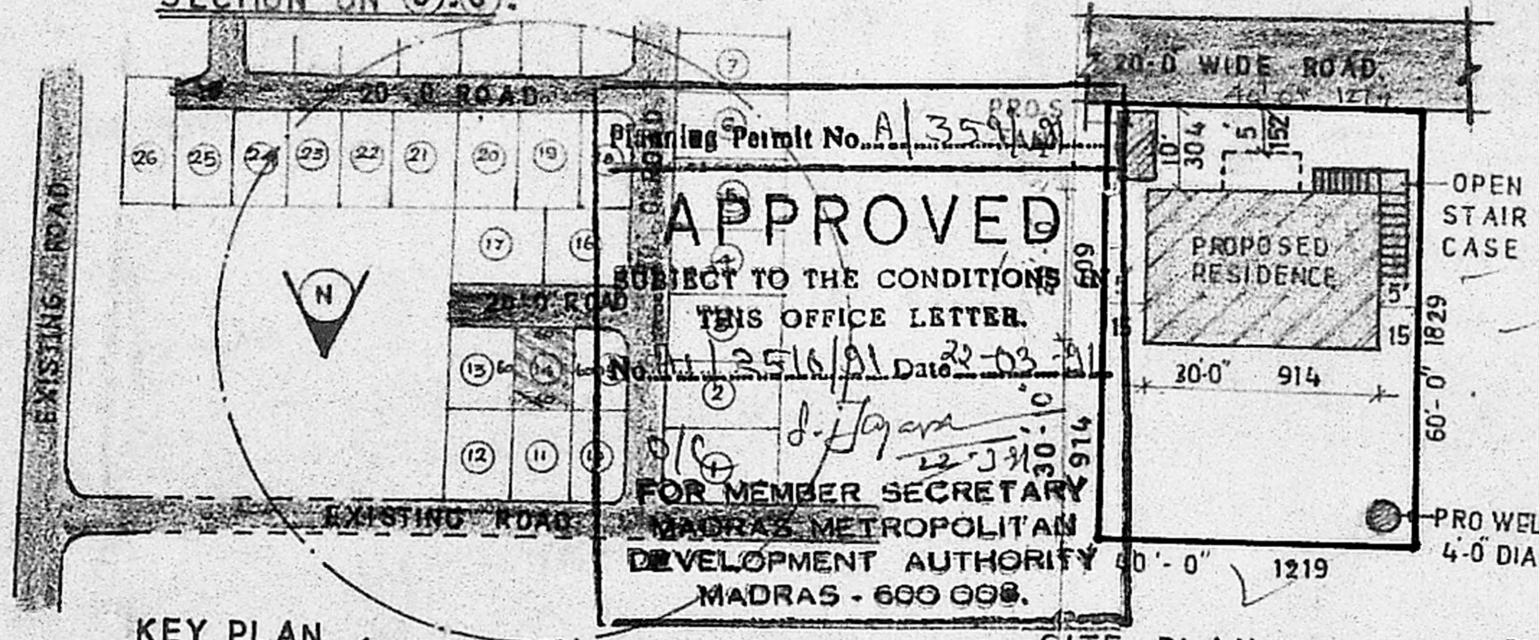

KEY PLAN (NOT TO SCALE).

SITE PLAN (SCALE 1" = 25'-0")

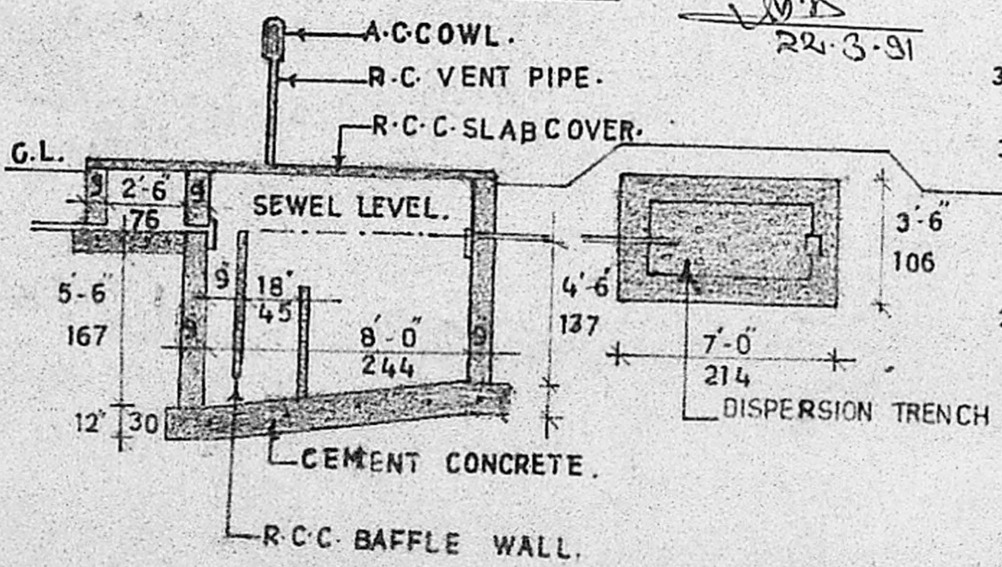

SECTIONAL DETAILS OF SEPTIC TANK AND DISPERSION TRENCH.

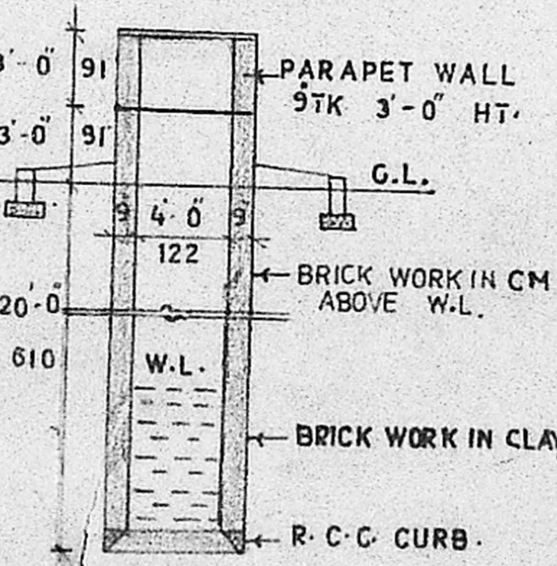

SECTION OF 4'-0" 122 DIA WELL.